

SECTION AA  
Planning Permit No. A/1159/92  
**APPROVED**  
SUBJECT TO THE CONDITIONS IN THIS ORDER AFTER  
No. 11/1430/92 D.C. 02.92

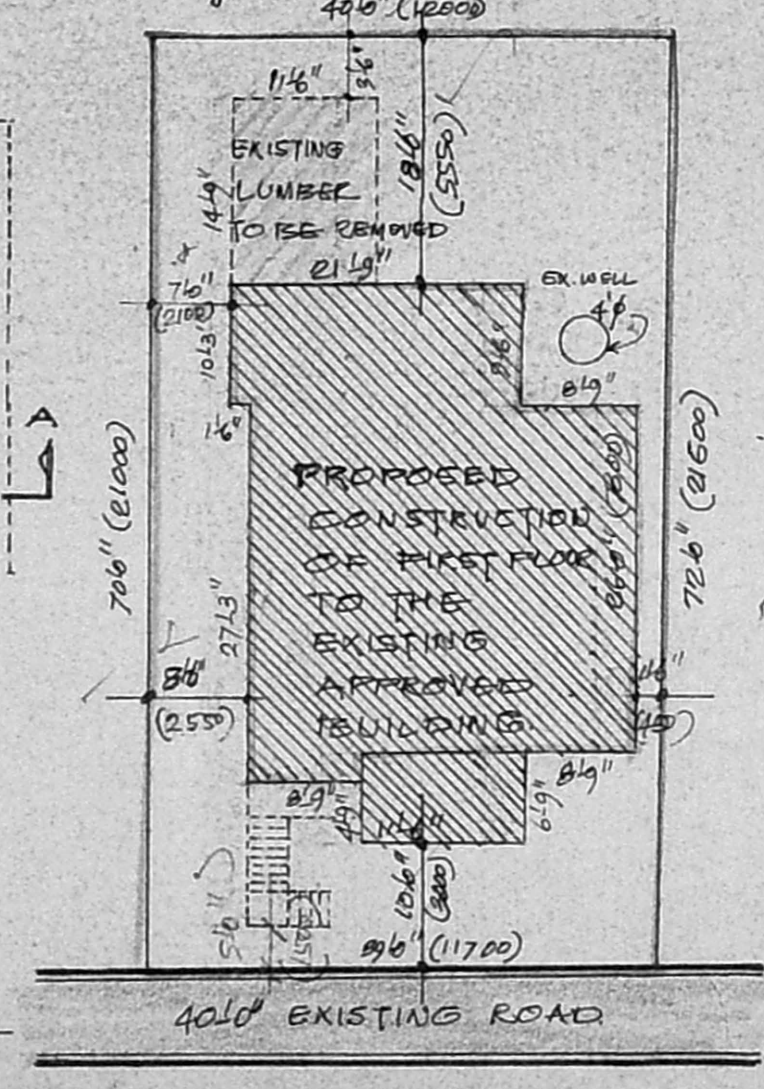
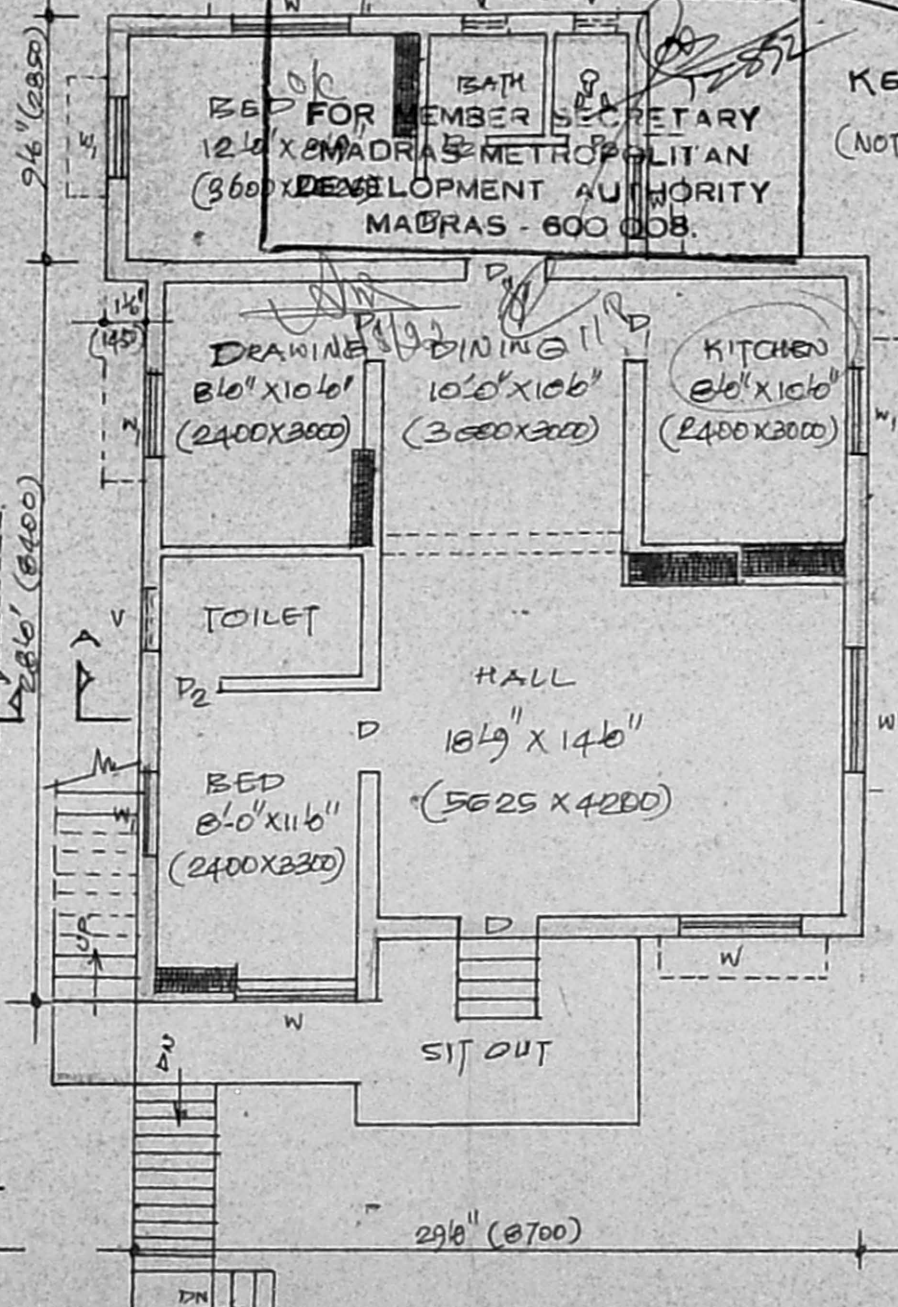
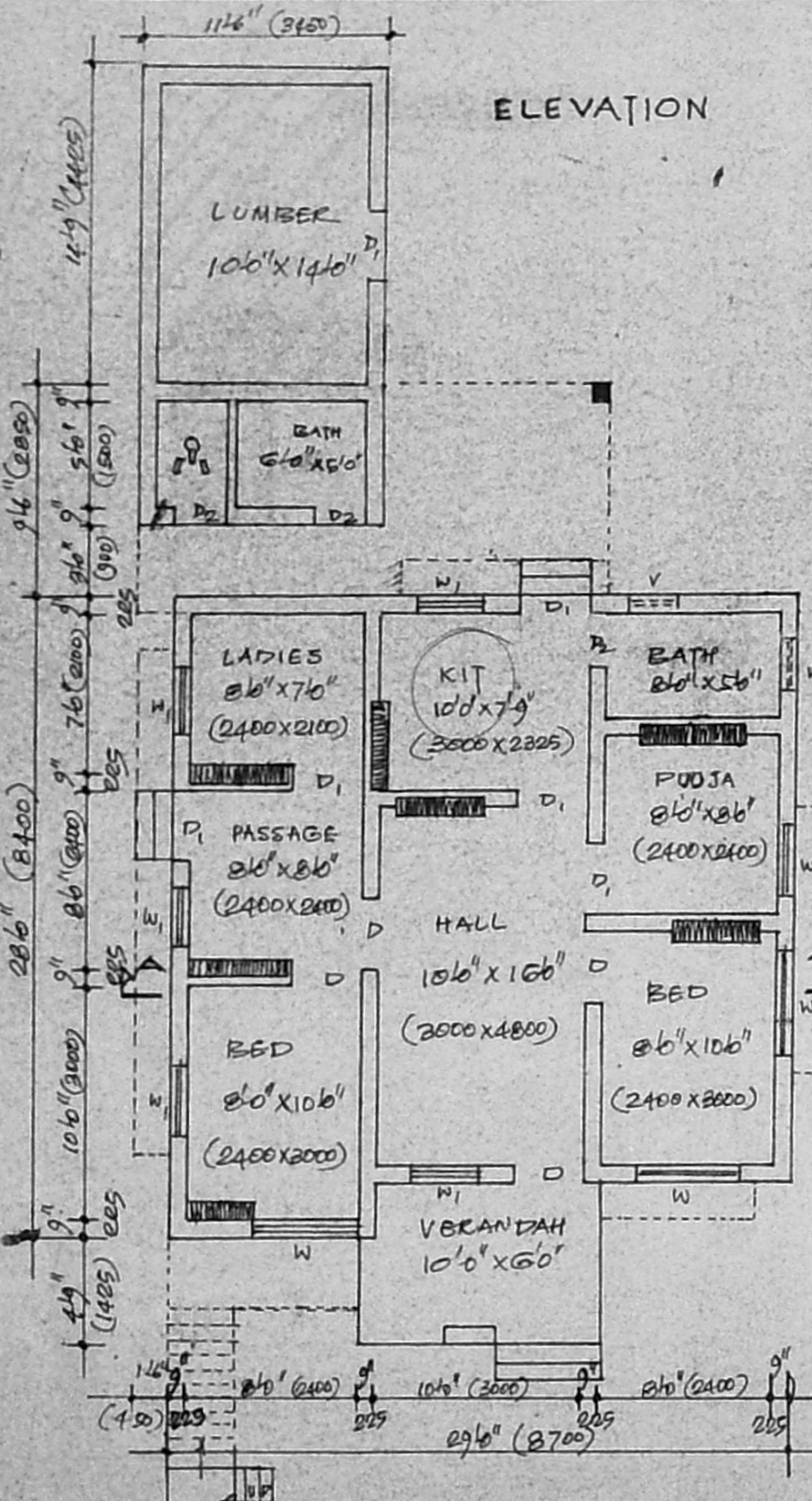

plan showing the proposed additional construction of first floor in the existing building in plot no.4, (Lakshmi Nagar) s.no.97/2, of Porur village, Saidapet taluk, Porur town panchayat.

SCALE 8 FEET TO AN INCH.

SCHEDULE OF JOINERY

D	DOOR PANELLED	3'6" x 4'6" (975 x 1950)
D <sub>1</sub>	"	3'6" x 6'6" (900 x 1950)
D <sub>2</sub>	"	2'6" x 6'6" (750 x 1800)
W	WINDOW	5'6" x 4'6" (1500 x 1200)
W <sub>1</sub>	"	3'6" x 4'6" (900 x 1200)
V	VENTILATOR	2'6" x 1'6" (600 x 450)

TOTAL PLOT EXTENT	: 2800 SQ.FT. (260.12 M <sup>2</sup> )
EXISTING G.FLOOR AREA	: 911 SQ.FT. (84.62 M <sup>2</sup> ) (35.5)
PROPOSED F.FLOOR AREA	: 981 SQ.FT. (91.10 M <sup>2</sup> )
TOTAL PLINTH AREA	: 1892 SQ.FT. (175.72 M <sup>2</sup> ) (0.67)
EXISTING ROADS	: ———
SITE BOUNDARY	: ———
PROPOSED CONSTRUCTION TO BE DEMOLISHED	: ———

Reviewed  
- 'OWNER' -

M. R. DEENA KUMAR D.C.E.,  
Consulting Civil Engineer & Contractor,  
Madras Corporation Licensed Surveyor,  
LICENCE NO. 139  
12, SIXTH MAIN ROAD,  
JAWAHAR NAGAR, GARAM,  
MADRAS-600032

- 'LICENSED SURVEYOR' -